Location of Study Area on Geauga County Soil Survey Map

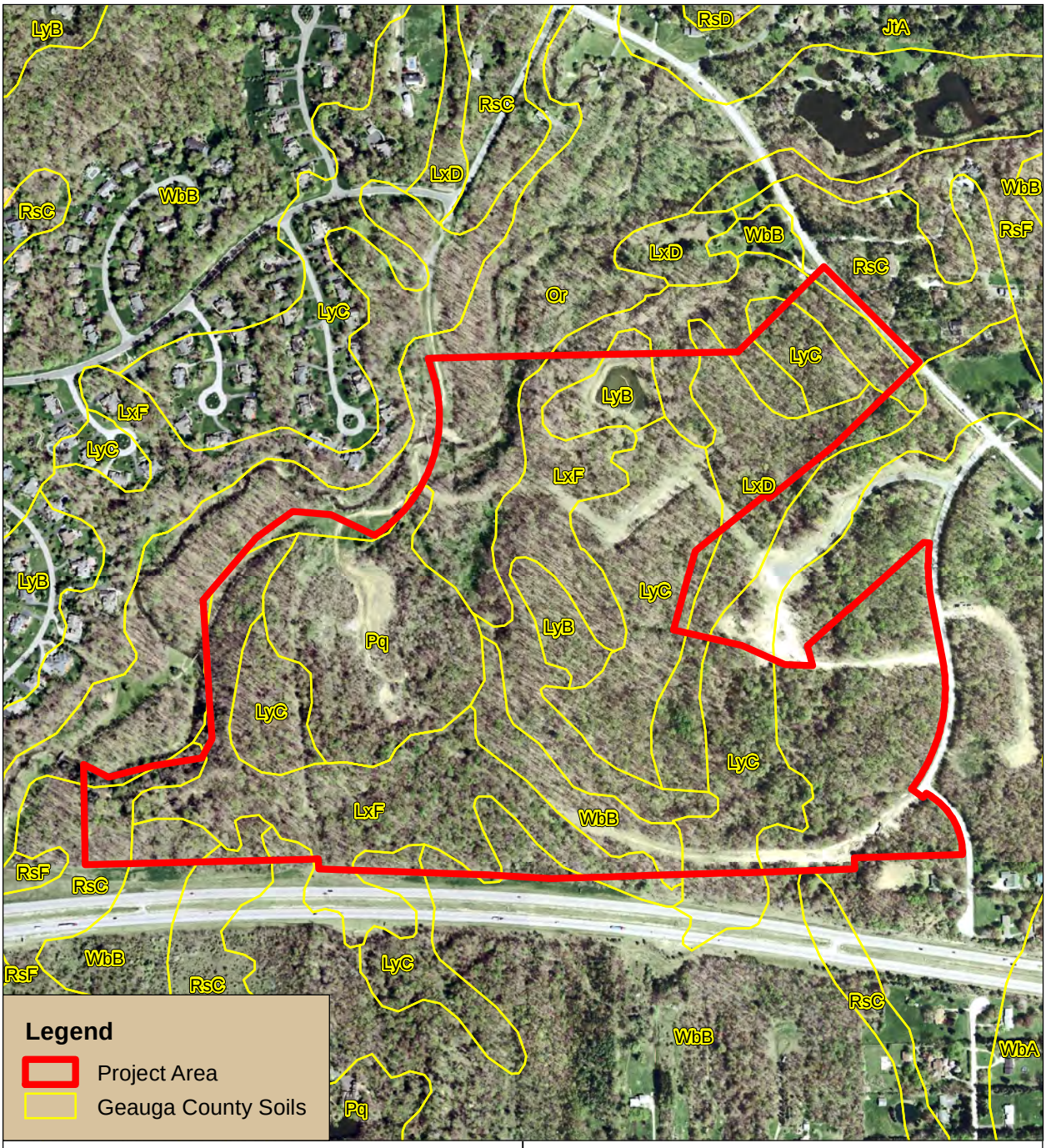

400 200 0 400 800

Feet

Site Location: Canyon Lakes Colony
Bainbridge Township
Geauga County, Ohio

Source: U.S. Department of Agriculture
Natural Resources Conservation Service
Web Soil Survey
SOOIT OGRIP OSIP2
Aerial photograph dated 2011