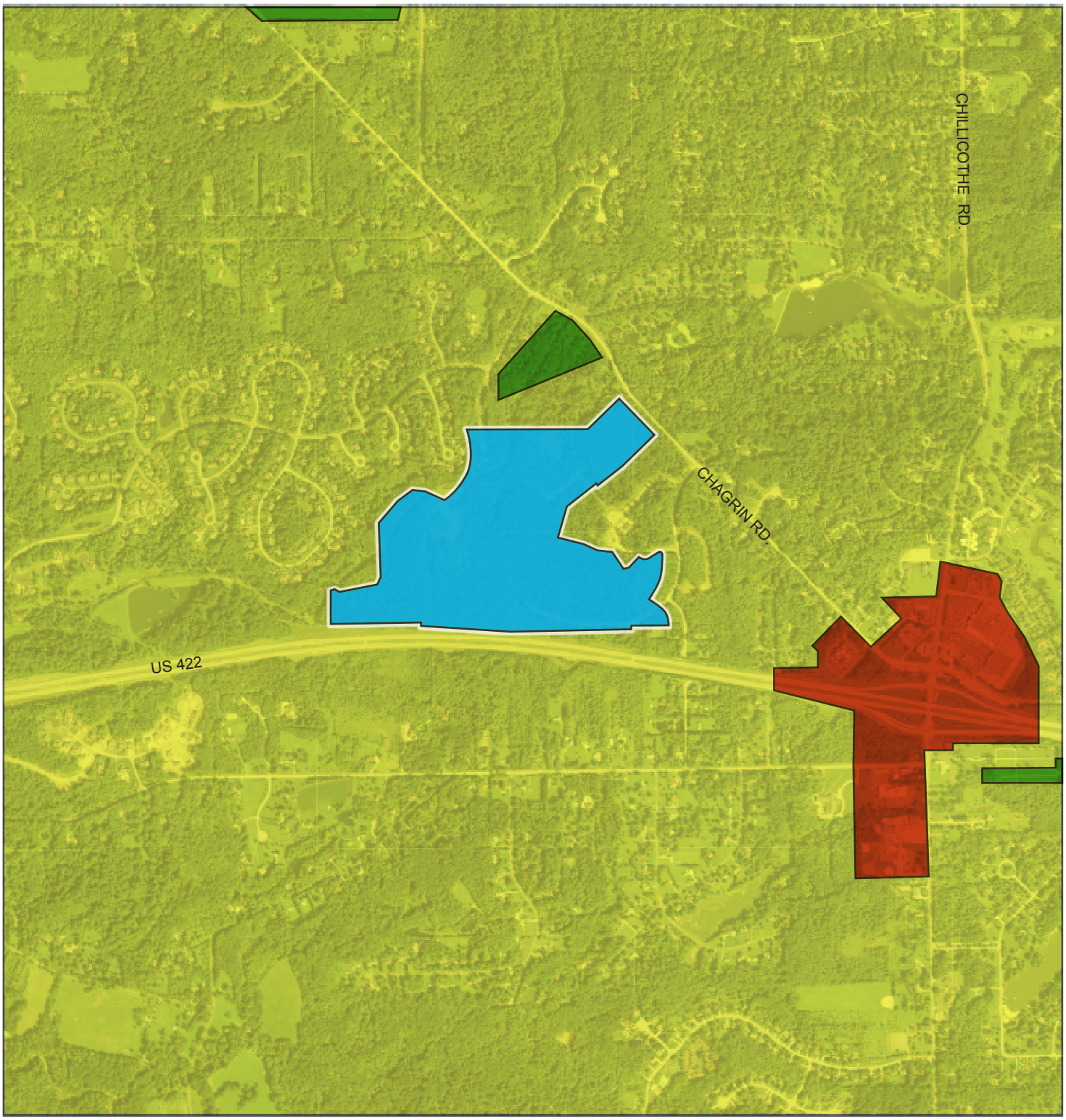

SOURCE: GEAUGA COUNTY PLANNING COMMISSION

LEGEND

- RESIDENTIAL
- OFFICE
- PARK
- PROJECT SITE

1 MILE

NORTH

JOB #: 13716
DATE: OCTOBER 2014

NEFF & ASSOCIATES
Civil Engineers + Landscape Architects + Planners + Surveyors
6405 York Road | Parma Heights, Ohio 44130
Tel: 440.884.3100 | Fax: 440.884.3104

CANYON LAKE COLONY SUBDIVISION

VICINITY MAP

TOWNSHIP OF BAINBRIDGE, GEAUGA COUNTY, STATE OF OHIO

N:\LAND DEVELOPMENT\Proj\13716 Canyon Lakes-Northview-IP\Stream Mitigation\401 EPA Permit\Vicinity Map\13716-Vicinity-map.dwg