P:\2011\111-546\-GIS\maps\111546_Fig1_85x11.mxd LS:( 7/5/2012 - tgrubesky) - LP:1/5/2012 8:55:18 AM - LExported:7/5/2012 8:24:52 AM

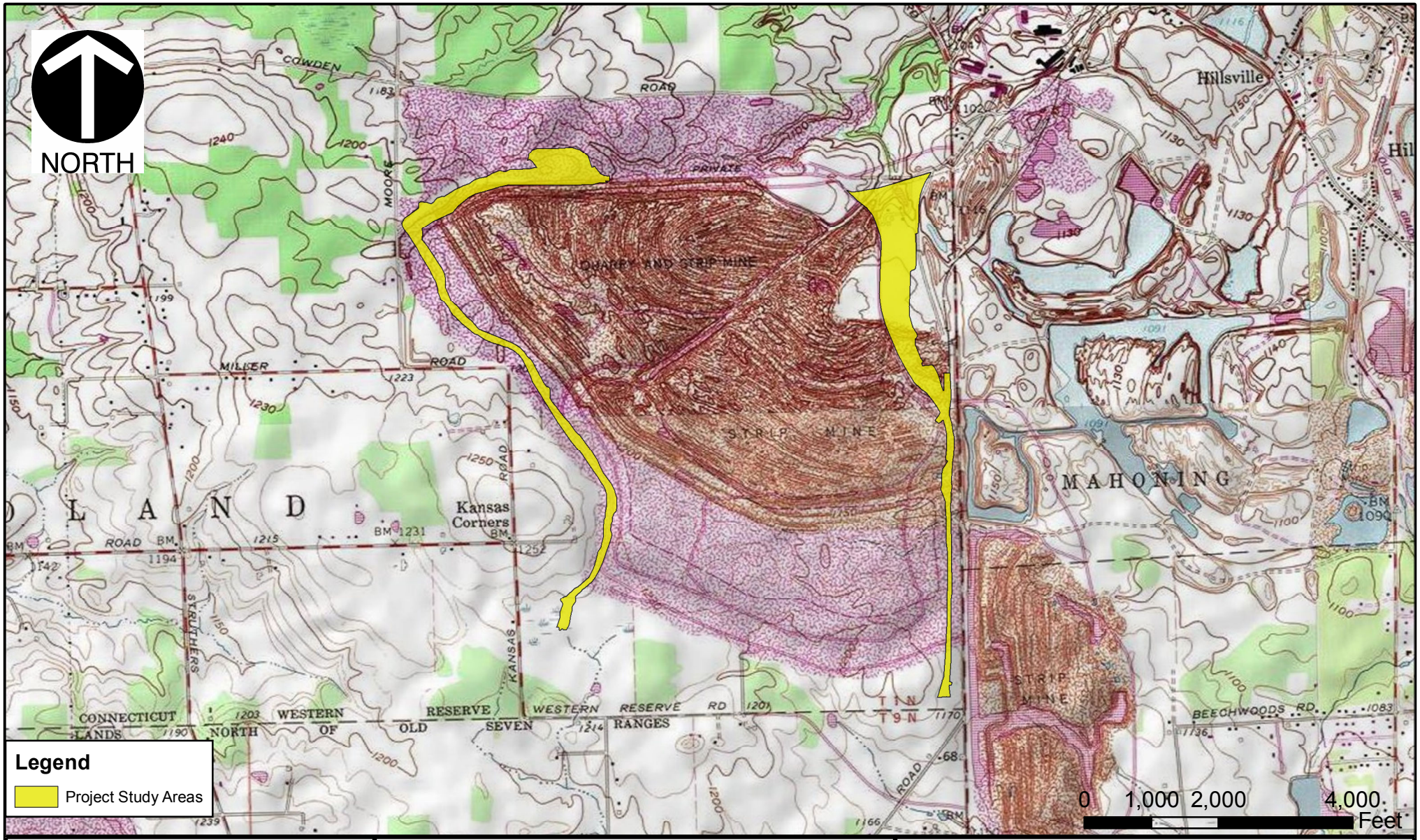


**REFERENCE**

Topographic Basemap provided by ESRI
via USA Topo Maps web service.
USGS 7.5 Minute Topographic Map
Quadrangle coverages include Campbell, OH
(Dated: 1963, revised: 1979)
and New Middletown, OH (Dated: 1963, Revised: 1978)

**Civil & Environmental Consultants, Inc.**
333 Baldwin Road - Pittsburgh, PA 15205-9072
412-429-2324 • 800-365-2324
www.cecinc.com

REPUBLIC SERVICES, INC.
PASSIVE DRAINAGE SYSTEM
CARBON LIMESTONE LANDFILL
MAHONING COUNTY, OH

SITE LOCATION MAP

| | | | | | | | |
|---|---|---|---|---|---|---|---|
| DRAWN BY: | RCT | CHECKED BY: | WWT | APPROVED BY: | *MRH | FIGURE NO: | 1 |
| DATE: | 10/18/2011 | MAP SCALE: | 1 " = 2,000 ' | PROJECT NO: | 111-546.0001 | | |