Ravenna Training & Logistics Site - Preferred Action Alternative

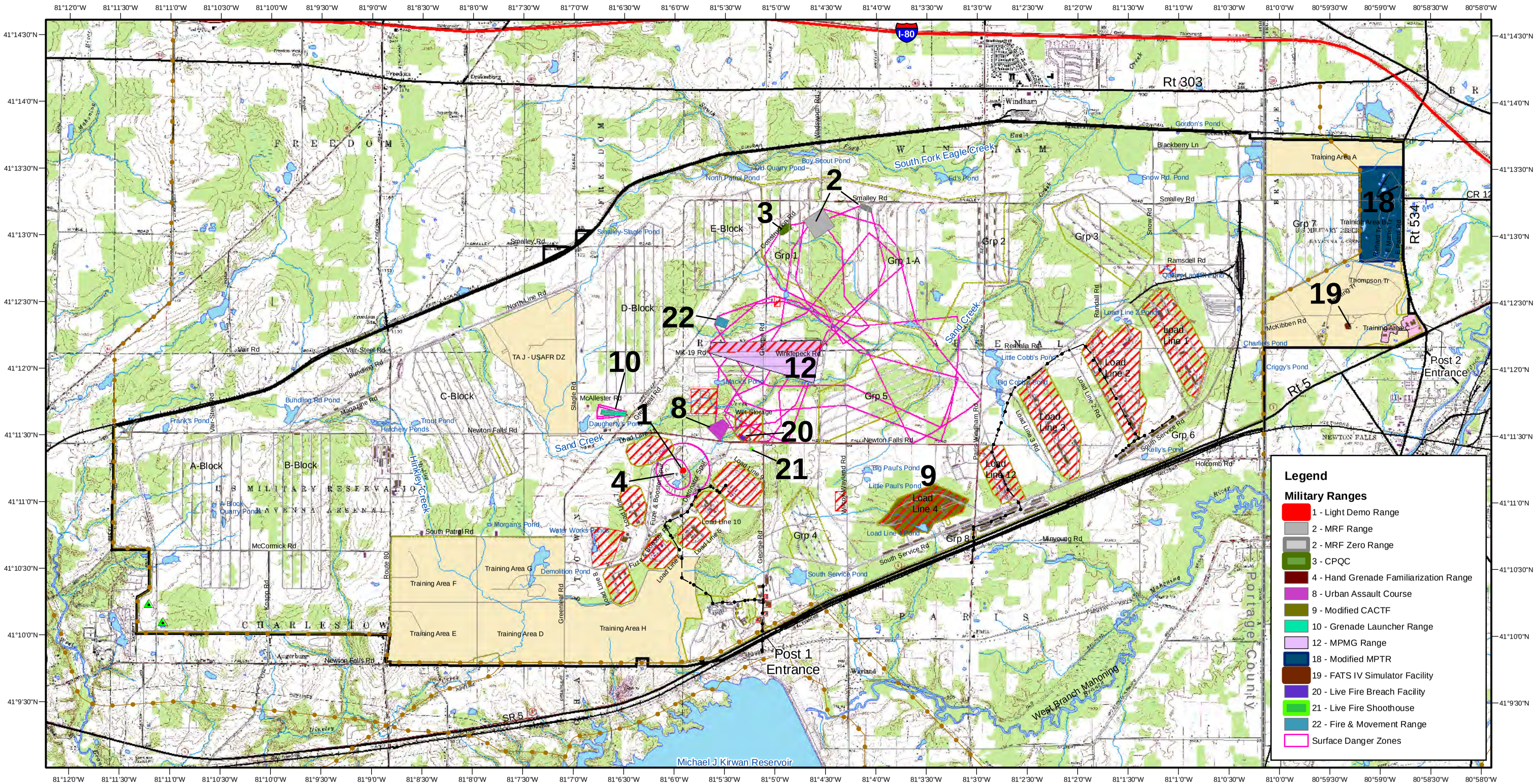

0 750 1,500 3,000 4,500 6,000 Meters

0 1 2 3 4 Miles

Notes: Spatial Data courtesy of OHARNG
Projection: Ohio North Stateplane NAD83 units: feet

"No warranty is made by the OHARNG/NGB as to the accuracy, reliability, or completeness of these data for individual use or aggregate use with other data. This map is a "living document", in that it is intended to change as new data become available and is incorporated into the Enterprise GIS database."

Legend

- Pipeline
- Fence Line
- **Roads**
  - Local Roads
  - Primary Roads
  - Interstates
  - Active Railroads
  - Inactive Railbeds
  - Oil Well
- Creeks and Streams
- Electrical Lines
- County Line
- Waterbodies
- Buildings
- RTLS Boundary
- OHARNG Training Areas
- Cantonment Area
- RVAAP Areas

amec

N W E S

Figure

2

W:\OHARNG\RTLS\RDP_276225191\MXD\PDEA\Fig2_CourseofAction11x17.mxd Jan. 19, 2009 AMEC - DNB