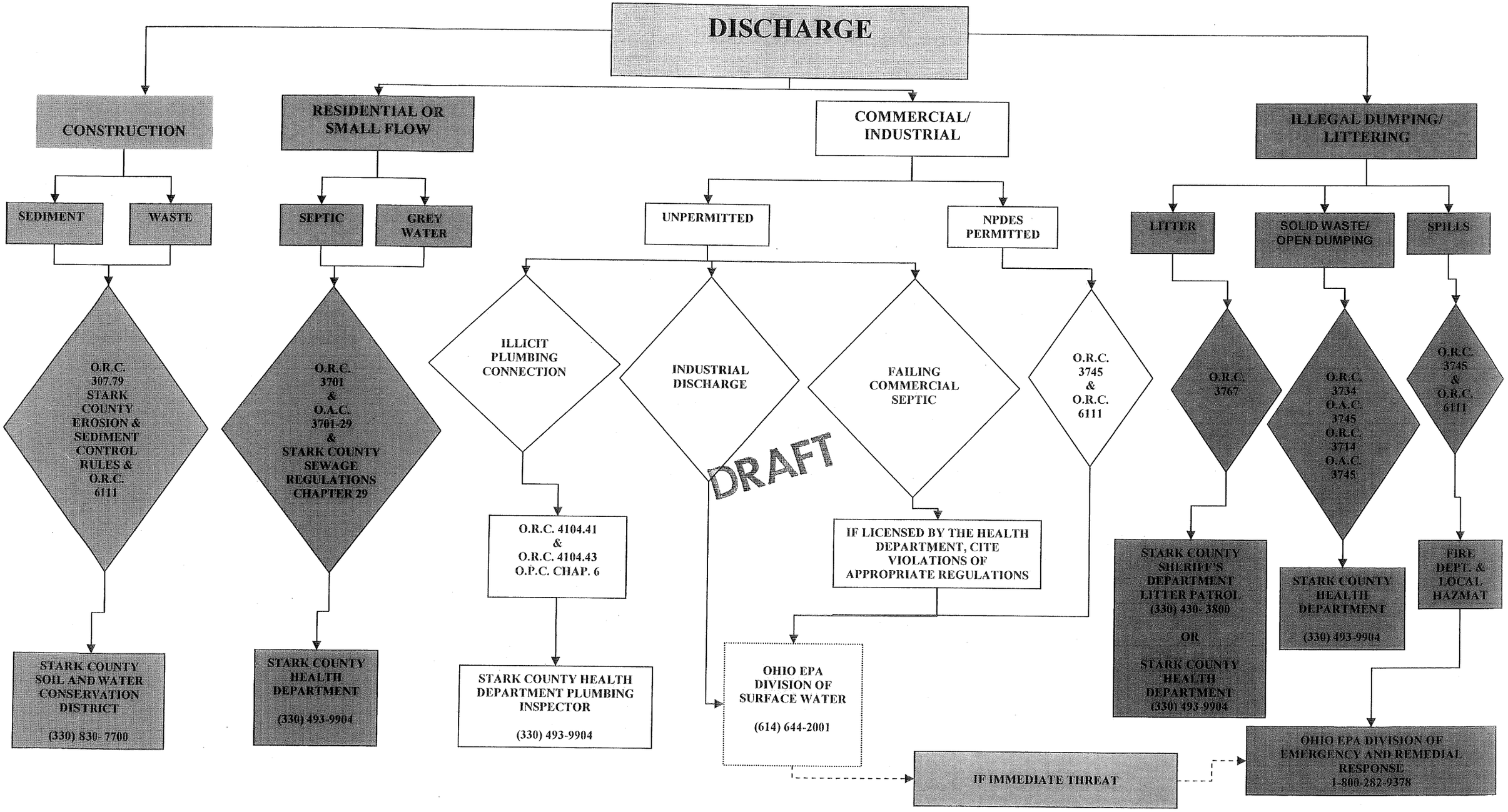

STARK COUNTY SWMP ILLICIT DISCHARGE DETECTION AND ELIMINATION PROTOCOL
DRAFTED 11/14/07